

Plat Book-GG-Page 115

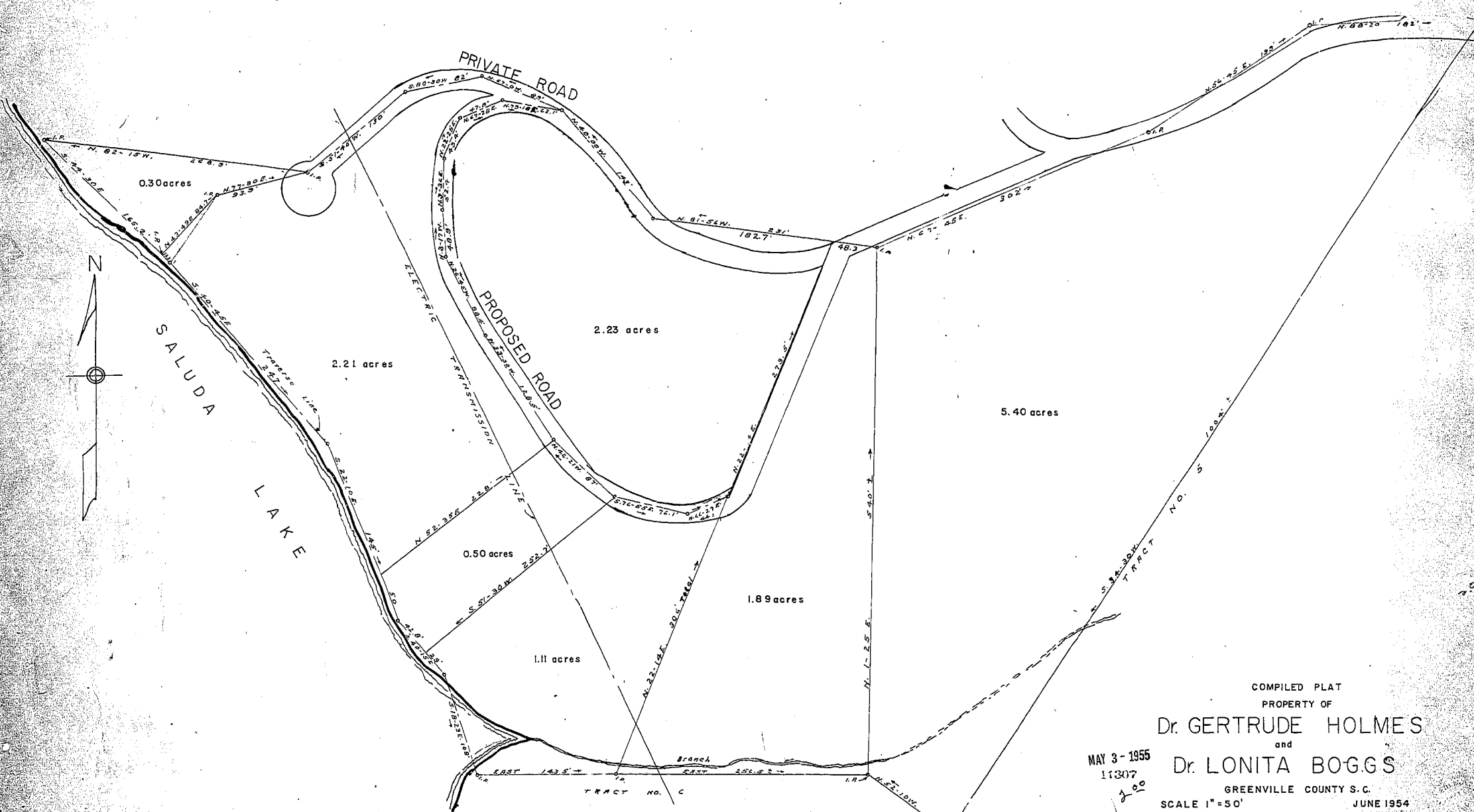

NOTE: plat revised 3/25/55

COMPILED PLAT
 PROPERTY OF
Dr. GERTRUDE HOLMES
 and
Dr. LONITA BOGGS
 GREENVILLE COUNTY S.C.
 SCALE 1"=50'
 JUNE 1954

MAY 3-1955
 11307

11307 filed this 3 day of May 1955
 and Recorded in Vol. 99 Page 115
 C. O. Riddle
 Register Means Commissioner Greenville County, S.C.

MS-115

C. O. Riddle - Reg. 65